PRAKTIKUM BASIS DATA

MODUL 3

Scripting SQL Basic

Oleh:

Izzan Maula Rifqi 103122430009

PROGRAM STUDI S1 REKAYASA PERANGKAT LUNAK

DIREKTORAT KAMPUS PURWOKERTO

UNIVERSITAS TELKOM

2026

TP MODUL 3

Aturan Tugas Pendahuluan :

1. Buatlah table menggunakan LiveSQL ataupun tools lainnya.
2. **Screenshoot** query dan hasil perubahan pada table.
3. Dilarang plagiarisme.

Soal Tugas Pedahuluan :

1. Buatlah sebuah table mahasiswa dengan atribut: id, nama, tempat lahir, tanggal lahir, nomor hp, email, tinggi badan, berat badan.
2. Lakukan insert data pada table nomor 1 sebanyak 15 rows.
3. Lakukan proses pemrosesan satu table untuk fungsi-fungsi berikut:
   a. Fungsi Karakter dan String (LOWER/UPPER, INITCAP, CONCAT, LENGTH, SUBSTR, LPAD/RPAD, LTRIM, RTRIM, INSTR, REPLACE)
   b. Fungsi Tanggal dan Waktu (MM/MON/MONTH, DD/DY, YYYY/YY/RR, AM (or PM)/HH/HH24, MI/SS, ADD_MONTHS(d,n), SYSDATE, LAST_DAY(d), NEXT_DAY(d,day_name), MONTHS_BETWEEN(d1,d2), ROUND(d,[MONTH| YEAR]))
   c. Fungsi Konversi (TO_NUMBER (char), TO_CHAR (date), TO_CHAR (number), TO_DATE (char))
   d. Fungsi Numerik (ABS(n), MOD (m,n), FLOOR (n), POWER (m,n), ROUND (n[,m]), CEIL (n))

Semangat!!

jawaban:

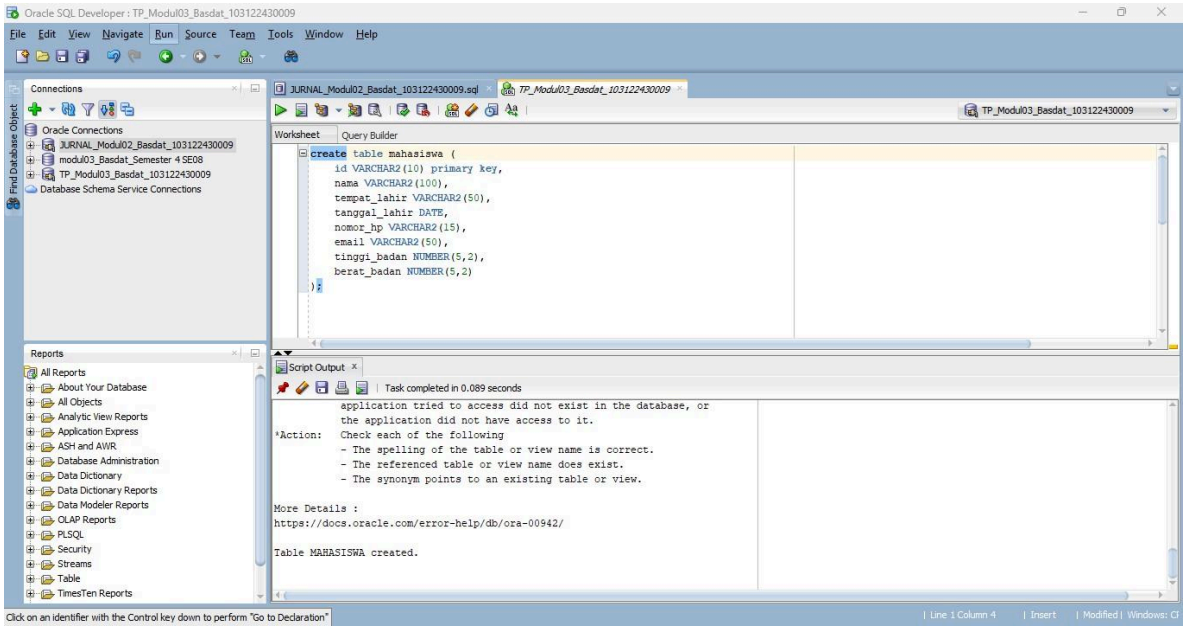
Oracle SQL Developer : TP_Modul03_Basdat_103122430009
File Edit View Navigate Run Source Team Tools Window Help
Connections
Oracle Connections
JURNAL_Modul02_Basdat_103122430009
modul03_Basdat_Semester 4 SE08
TP_Modul03_Basdat_103122430009
Database Schema Service Connections
JURNAL_Modul02_Basdat_103122430009.sql
TP_Modul03_Basdat_103122430009
Worksheet Query Builder
create table mahasiswa (
id VARCHAR2(10) primary key,
nama VARCHAR2(100),
tempat_lahir VARCHAR2(50),
tanggal_lahir DATE,
nomor_hp VARCHAR2(15),
email VARCHAR2(50),
tinggi_badan NUMBER(5,2),
berat_badan NUMBER(5,2)
);
Reports
All Reports
About Your Database
All Objects
Analytic View Reports
Application Express
ASH and AWR
Database Administration
Data Dictionary
Data Dictionary Reports
Data Modeler Reports
OLAP Reports
PLSQL
Security
Streams
Table
TimesTen Reports
Script Output
Task completed in 0.089 seconds
application tried to access did not exist in the database, or
the application did not have access to it.
*Action: Check each of the following
- The spelling of the table or view name is correct.
- The referenced table or view name does exist.
- The synonym points to an existing table or view.
More Details :
https://docs.oracle.com/error-help/db/ora-00942/
Table MAHASISWA created.
Click on an identifier with the Control key down to perform "Go to Declaration"
Line 1 Column 4
Insert
Modified
Windows: CI

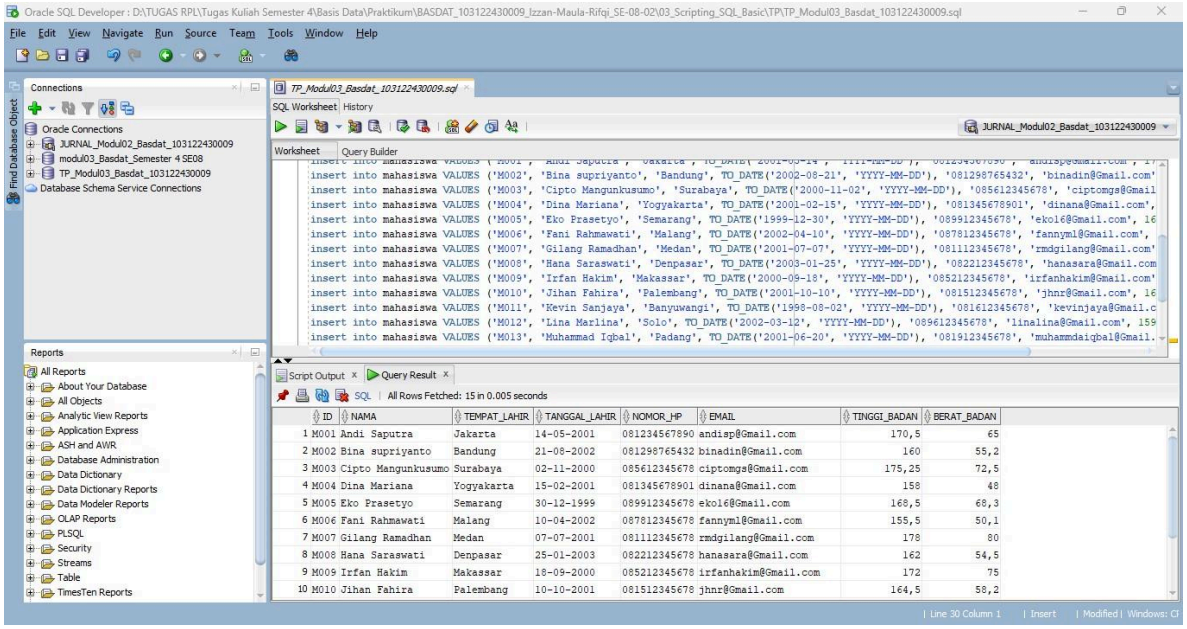
Oracle SQL Developer : D:\TUGAS RPL\Tugas Kuliah Semester 4\Basis Data\Praktikum\BASDAT_103122430009_Izzan-Maula-Rifqi_SE-08-02\03_Scripting_SQL_Basic\TP\TP_Modul03_Basdat_103122430009.sql
File Edit View Navigate Run Source Team Tools Window Help
Connections
Oracle Connections
JURNAL_Modul02_Basdat_103122430009
modul03_Basdat_Semester 4 SE08
TP_Modul03_Basdat_103122430009
Database Schema Service Connections
TP_Modul03_Basdat_103122430009.sql
SQL Worksheet History
JURNAL_Modul02_Basdat_103122430009
Worksheet Query Builder
insert into mahasiswa VALUES ('M002', 'Bina supriyanto', 'Bandung', TO_DATE('2002-08-21', 'YYYY-MM-DD'), '081298765432', 'binadin@Gmail.com'
insert into mahasiswa VALUES ('M003', 'Cipto Mangunkusumo', 'Surabaya', TO_DATE('2000-11-02', 'YYYY-MM-DD'), '085612345678', 'ciptomgs@Gmail
insert into mahasiswa VALUES ('M004', 'Dina Mariana', 'Yogyakarta', TO_DATE('2001-02-15', 'YYYY-MM-DD'), '081345678901', 'dinana@Gmail.com',
insert into mahasiswa VALUES ('M005', 'Eko Prasetyo', 'Semarang', TO_DATE('1999-12-30', 'YYYY-MM-DD'), '089912345678', 'eko16@Gmail.com', 16
insert into mahasiswa VALUES ('M006', 'Fani Rahmawati', 'Malang', TO_DATE('2002-04-10', 'YYYY-MM-DD'), '087812345678', 'fannyml@Gmail.com',
insert into mahasiswa VALUES ('M007', 'Gilang Ramadhan', 'Medan', TO_DATE('2001-07-07', 'YYYY-MM-DD'), '081112345678', 'rmdgilang@Gmail.com'
insert into mahasiswa VALUES ('M008', 'Hana Saraswati', 'Denpasar', TO_DATE('2003-01-25', 'YYYY-MM-DD'), '082212345678', 'hanasara@Gmail.com
insert into mahasiswa VALUES ('M009', 'Irfan Hakim', 'Makassar', TO_DATE('2000-09-18', 'YYYY-MM-DD'), '085212345678', 'irfanhakim@Gmail.com'
insert into mahasiswa VALUES ('M010', 'Jihan Fahira', 'Palembang', TO_DATE('2001-10-10', 'YYYY-MM-DD'), '081512345678', 'jhnr@Gmail.com', 16
insert into mahasiswa VALUES ('M011', 'Kevin Sanjaya', 'Banyuwangi', TO_DATE('1998-08-02', 'YYYY-MM-DD'), '081612345678', 'kevinjaya@Gmail.c
insert into mahasiswa VALUES ('M012', 'Lina Marlina', 'Solo', TO_DATE('2002-03-12', 'YYYY-MM-DD'), '089612345678', 'linalina@Gmail.com', 159
insert into mahasiswa VALUES ('M013', 'Muhammad Iqbal', 'Padang', TO_DATE('2001-06-20', 'YYYY-MM-DD'), '081912345678', 'muhammdaiqbal@Gmail.
Reports
All Reports
About Your Database
All Objects
Analytic View Reports
Application Express
ASH and AWR
Database Administration
Data Dictionary
Data Dictionary Reports
Data Modeler Reports
OLAP Reports
PLSQL
Security
Streams
Table
TimesTen Reports
Script Output
Query Result
SQL
All Rows Fetched: 15 in 0.005 seconds
ID NAMA TEMPAT_LAHIR TANGGAL_LAHIR NOMOR_HP EMAIL TINGGI_BADAN BERAT_BADAN
1 M001 Andi Saputra Jakarta 14-05-2001 081234567890 andisp@Gmail.com 170,5 65
2 M002 Bina supriyanto Bandung 21-08-2002 081298765432 binadin@Gmail.com 160 55,2
3 M003 Cipto Mangunkusumo Surabaya 02-11-2000 085612345678 ciptomgs@Gmail.com 175,25 72,5
4 M004 Dina Mariana Yogyakarta 15-02-2001 081345678901 dinana@Gmail.com 158 48
5 M005 Eko Prasetyo Semarang 30-12-1999 089912345678 eko16@Gmail.com 168,5 68,3
6 M006 Fani Rahmawati Malang 10-04-2002 087812345678 fannyml@Gmail.com 155,5 50,1
7 M007 Gilang Ramadhan Medan 07-07-2001 081112345678 rmdgilang@Gmail.com 178 80
8 M008 Hana Saraswati Denpasar 25-01-2003 082212345678 hanasara@Gmail.com 162 54,5
9 M009 Irfan Hakim Makassar 18-09-2000 085212345678 irfanhakim@Gmail.com 172 75
10 M010 Jihan Fahira Palembang 10-10-2001 081512345678 jhnr@Gmail.com 164,5 58,2
Line 30 Column 1
Insert
Modified
Windows: CI

Oracle SQL Developer : D:\TUGAS RPL\Tugas Kuliah Semester 4\Basis Data\Praktikum\BASDAT_103122430009_Izzan-Maula-Rifqi_SE-08-02\03_Scripting_SQL_Basic\TP\TP_Modul03_Basdat_103122430009.sql

File Edit View Navigate Run Source Team Tools Window Help

Connections

Oracle Connections
- JURNAL_Modul02_Basdat_103122430009
- modul03_Basdat_Semester 4 SE08
- TP_Modul03_Basdat_103122430009
- Database Schema Service Connections

Reports

All Reports
- About Your Database
- All Objects
- Analytic View Reports
- Application Express
- ASH and AWR
- Database Administration
- Data Dictionary
- Data Dictionary Reports
- Data Modeler Reports
- OLAP Reports
- PLSQL
- Security
- Streams
- Table
- TimesTen Reports

TP_Modul03_Basdat_103122430009.sql

SQL Worksheet | History

JURNAL_Modul02_Basdat_103122430009

Worksheet | Query Builder

```
insert into mahasiswa VALUES ('M010', 'Jihan Fahira', 'Palembang', TO_DATE('2001-10-10', 'YYYY-MM-DD'), '081512345678', 'jhnf@gmail.com', 16
insert into mahasiswa VALUES ('M011', 'Kevin Sanjaya', 'Banyuwangi', TO_DATE('1998-08-02', 'YYYY-MM-DD'), '081612345678', 'kevinjaya@Gmail.c
insert into mahasiswa VALUES ('M012', 'Lina Marlina', 'Solo', TO_DATE('2002-03-12', 'YYYY-MM-DD'), '089612345678', 'linalina@Gmail.com', 159
insert into mahasiswa VALUES ('M013', 'Muhammad Iqbal', 'Padang', TO_DATE('2001-06-20', 'YYYY-MM-DD'), '081912345678', 'muhammdaiqbal@Gmail.
insert into mahasiswa VALUES ('M014', 'Nadia Saphira', 'Balikpapan', TO_DATE('2003-05-05', 'YYYY-MM-DD'), '085312345678', 'nadial92@Gmail.co
insert into mahasiswa VALUES ('M015', 'Alya Mutiara', 'Ambon', TO_DATE('1999-11-11', 'YYYY-MM-DD'), '081812345678', 'alisaruby@Gmail.com', 1

select * from mahasiswa;

select nama, LOWER(nama) AS huruf_kecil, UPPER(nama) AS huruf_besar, INITCAP(email) AS huruf_kapital_awal
from mahasiswa where ROWNUM <= 5;

select CONCAT(nama, CONCAT(' - ', nomor_hp)) AS info_kontak, LENGTH(nama) AS jumlah_huruf
```

Script Output | Query Result

SQL | All Rows Fetched: 5 in 0.005 seconds

	NAMA	HURUF_KECIL	HURUF_BESAR	HURUF_KAPITAL_AWAL
1	Andi Saputra	andi saputra	ANDI SAPUTRA	Andisp@Gmail.Com
2	Bina supriyanto	bina supriyanto	BINA SUPRIYANTO	Binadin@Gmail.Com
3	Cipto Mangunkusumo	cipto mangunkusumo	CIPTO MANGUNKUSUMO	Ciptomgs@Gmail.Com
4	Dina Mariana	dina mariana	DINA MARIANA	Dinana@Gmail.Com
5	Eko Prasetyo	eko prasetyo	EKO PRASETYO	Eko16@Gmail.Com

Click on an identifier with the Control key down to perform "Go to Declaration"

| Line 30 Column 3 | Insert | Modified | Windows: CI

Oracle SQL Developer : D:\TUGAS RPL\Tugas Kuliah Semester 4\Basis Data\Praktikum\BASDAT_103122430009_Izzan-Maula-Rifqi_SE-08-02\03_Scripting_SQL_Basic\TP\TP_Modul03_Basdat_103122430009.sql

File Edit View Navigate Run Source Team Tools Window Help

Connections

Oracle Connections
- JURNAL_Modul02_Basdat_103122430009
- modul03_Basdat_Semester 4 SE08
- TP_Modul03_Basdat_103122430009
- Database Schema Service Connections

Reports

All Reports
- About Your Database
- All Objects
- Analytic View Reports
- Application Express
- ASH and AWR
- Database Administration
- Data Dictionary
- Data Dictionary Reports
- Data Modeler Reports
- OLAP Reports
- PLSQL
- Security
- Streams
- Table
- TimesTen Reports

TP_Modul03_Basdat_103122430009.sql

SQL Worksheet | History

JURNAL_Modul02_Basdat_103122430009

Worksheet | Query Builder

```
select * from mahasiswa;

select nama, LOWER(nama) AS huruf_kecil, UPPER(nama) AS huruf_besar, INITCAP(email) AS huruf_kapital_awal
from mahasiswa where ROWNUM <= 5;

select CONCAT(nama, CONCAT(' - ', nomor_hp)) AS info_kontak, LENGTH(nama) AS jumlah_huruf
from mahasiswa where ROWNUM <= 5;

select nama,
       SUBSTR(nama, 1, 5) AS potong_5_huruf,
       LPAD(id, 8, '*') AS tambah_bintang_kiri,
       RPAD(id, 8, '-') AS tambah_strip_kanan
```

Script Output | Query Result

SQL | All Rows Fetched: 5 in 0.007 seconds

	INFO_KONTAK	JUMLAH_HURUF
1	Andi Saputra - 081234567890	12
2	Bina supriyanto - 081298765432	15
3	Cipto Mangunkusumo - 085612345678	18
4	Dina Mariana - 081345678901	12
5	Eko Prasetyo - 089912345678	12

Click on an identifier with the Control key down to perform "Go to Declaration"

| Line 33 Column 3 | Insert | Modified | Windows: CI

Oracle SQL Developer : D:\TUGAS RPL\Tugas Kuliah Semester 4\Basis Data\Praktikum\BASDAT_103122430009_Izzan-Maula-Rifqi_SE-08-02\03_Scripting_SQL_Basic\TP\TP_Modul03_Basdat_103122430009.sql

File Edit View Navigate Run Source Team Tools Window Help

TP_Modul03_Basdat_103122430009.sql

SQL Worksheet History

JURNAL_Modul02_Basdat_103122430009

Worksheet Query Builder

```
select nama, LOWER(nama) AS huruf_kecil, UPPER(nama) AS huruf_besar, INITCAP(email) AS huruf_kapital_awal
from mahasiswa where ROWNUM <= 5;

select CONCAT(nama, CONCAT(' - ', nomor_hp)) AS info_kontak, LENGTH(nama) AS jumlah_huruf
from mahasiswa where ROWNUM <= 5;

select nama,
       SUBSTR(nama, 1, 5) AS potong_5_huruf,
       LPAD(id, 8, '*') AS tambah_bintang_kiri,
       RPAD(id, 8, '-') AS tambah_strip_kanan
from mahasiswa where ROWNUM <= 5;

select nama,
```

Script Output | Query Result

All Rows Fetched: 5 in 0.007 seconds

	NAMA	POTONG_5_HURUF	TAMBAH_BINTANG_KIRI	TAMBAH_STRIP_KANAN
1	Andi Saputra	Andi	****M001	M001----
2	Bina supriyanto	Bina	****M002	M002----
3	Cipto Mangunkusumo	Cipto	****M003	M003----
4	Dina Mariana	Dina	****M004	M004----
5	Eko Prasetyo	Eko P	****M005	M005----

Click on an identifier with the Control key down to perform "Go to Declaration"

| Line 36 Column 3 | Insert | Modified | Windows: CI

Oracle SQL Developer : D:\TUGAS RPL\Tugas Kuliah Semester 4\Basis Data\Praktikum\BASDAT_103122430009_Izzan-Maula-Rifqi_SE-08-02\03_Scripting_SQL_Basic\TP\TP_Modul03_Basdat_103122430009.sql

File Edit View Navigate Run Source Team Tools Window Help

TP_Modul03_Basdat_103122430009.sql

SQL Worksheet History

JURNAL_Modul02_Basdat_103122430009

Worksheet Query Builder

```
select nama,
       SUBSTR(nama, 1, 5) AS potong_5_huruf,
       LPAD(id, 8, '*') AS tambah_bintang_kiri,
       RPAD(id, 8, '-') AS tambah_strip_kanan
from mahasiswa where ROWNUM <= 5;

select nama,
       LTRIM(nama, 'A') AS hapus_A_kiri,
       RTRIM(nama, 'a') AS hapus_a_kanan,
       INSTR(email, '@') AS posisi_simbol_at,
       REPLACE(nama, 'a', 'o') AS ganti_a_jadi_o
from mahasiswa where ROWNUM <= 5;
```

Script Output | Query Result

All Rows Fetched: 5 in 0.009 seconds

	NAMA	HAPUS_A_KIRI	HAPUS_A_KANAN	POSISI_SIMBOL_AT	GANTI_A_JADI_O
1	Andi Saputra	ndi Saputra	Andi Saputr	7	Andi Soputro
2	Bina supriyanto	Bina supriyanto	Bina supriyanto	8	Bino supriyonto
3	Cipto Mangunkusumo	Cipto Mangunkusumo	Cipto Mangunkusumo	9	Cipto Mongunkusumo
4	Dina Mariana	Dina Mariana	Dina Marian	7	Dino Moriono
5	Eko Prasetyo	Eko Prasetyo	Eko Prasetyo	6	Eko Prosetyo

Click on an identifier with the Control key down to perform "Go to Declaration"

| Line 42 Column 3 | Insert | Modified | Windows: CI

Oracle SQL Developer : D:\TUGAS RPL\Tugas Kuliah Semester 4\Basis Data\Praktikum\BASDAT_103122430009_Izzan-Maula-Rifqi_SE-08-02\03_Scripting_SQL_Basic\TP\TP_Modul03_Basdat_103122430009.sql

File Edit View Navigate Run Source Team Tools Window Help

Connections
- Oracle Connections
  - JURNAL_Modul02_Basdat_103122430009
  - modul03_Basdat_Semester 4 SE08
  - TP_Modul03_Basdat_103122430009
- Database Schema Service Connections

TP_Modul03_Basdat_103122430009.sql

SQL Worksheet | History

JURNAL_Modul02_Basdat_103122430009

Worksheet | Query Builder

```
from mahasiswa where ROWNUM <= 5;


select SYSDATE AS waktu_sekarang,
       TO_CHAR(SYSDATE, 'DD/MON/YYYY HH24:MI:SS') AS format_lengkap
from DUAL;

select nama, tanggal_lahir,
       ADD_MONTHS(tanggal_lahir, 6) AS tambah_6_bulan,
       LAST_DAY(tanggal_lahir) AS akhir_bulan_lahir
from mahasiswa where ROWNUM <= 5;
```

Reports
- All Reports
  - About Your Database
  - All Objects
  - Analytic View Reports
  - Application Express
  - ASH and AWR
  - Database Administration
  - Data Dictionary
  - Data Dictionary Reports
  - Data Modeler Reports
  - OLAP Reports
  - PLSQL
  - Security
  - Streams
  - Table
  - TimesTen Reports

Script Output | Query Result

All Rows Fetched: 1 in 0.014 seconds

	WAKTU_SEKARANG	FORMAT_LENGKAP
1	16-03-2026	16/MAR/2026 15:51:38

Click on an identifier with the Control key down to perform "Go to Declaration"

| Line 50 Column 3 | Insert | Modified | Windows: CI

Oracle SQL Developer : D:\TUGAS RPL\Tugas Kuliah Semester 4\Basis Data\Praktikum\BASDAT_103122430009_Izzan-Maula-Rifqi_SE-08-02\03_Scripting_SQL_Basic\TP\TP_Modul03_Basdat_103122430009.sql

File Edit View Navigate Run Source Team Tools Window Help

Connections
- Oracle Connections
  - JURNAL_Modul02_Basdat_103122430009
  - modul03_Basdat_Semester 4 SE08
  - TP_Modul03_Basdat_103122430009
- Database Schema Service Connections

TP_Modul03_Basdat_103122430009.sql

SQL Worksheet | History

JURNAL_Modul02_Basdat_103122430009

Worksheet | Query Builder

```
from DUAL;

select nama, tanggal_lahir,
       ADD_MONTHS(tanggal_lahir, 6) AS tambah_6_bulan,
       LAST_DAY(tanggal_lahir) AS akhir_bulan_lahir
from mahasiswa where ROWNUM <= 5;

select nama, tanggal_lahir,
       ROUND(MONTHS_BETWEEN(SYSDATE, tanggal_lahir)) AS umur_dalam_bulan,
       ROUND(tanggal_lahir, 'YEAR') AS bulatkan_ke_tahun,
       ROUND(tanggal_lahir, 'MONTH') AS bulatkan_ke_bulan
from mahasiswa where ROWNUM <= 5;
```

Reports
- All Reports
  - About Your Database
  - All Objects
  - Analytic View Reports
  - Application Express
  - ASH and AWR
  - Database Administration
  - Data Dictionary
  - Data Dictionary Reports
  - Data Modeler Reports
  - OLAP Reports
  - PLSQL
  - Security
  - Streams
  - Table
  - TimesTen Reports

Script Output | Query Result

All Rows Fetched: 5 in 0.011 seconds

	NAMA	TANGGAL_LAHIR	TAMBAH_6_BULAN	AKHIR_BULAN_LAHIR
1	Andi Saputra	14-05-2001	14-11-2001	31-05-2001
2	Bina supriyanto	21-08-2002	21-02-2003	31-08-2002
3	Cipto Mangunkusumo	02-11-2000	02-05-2001	30-11-2000
4	Dina Mariana	15-02-2001	15-08-2001	28-02-2001
5	Eko Prasetyo	30-12-1999	30-06-2000	31-12-1999

Click on an identifier with the Control key down to perform "Go to Declaration"

| Line 54 Column 3 | Insert | Modified | Windows: CI

Oracle SQL Developer : D:\TUGAS RPL\Tugas Kuliah Semester 4\Basis Data\Praktikum\BASDAT_103122430009_Izzan-Maula-Rifqi_SE-08-02\03_Scripting_SQL_Basic\TP\TP_Modul03_Basdat_103122430009.sql

File Edit View Navigate Run Source Team Tools Window Help

Connections

Oracle Connections
- JURNAL_Modul02_Basdat_103122430009
- modul03_Basdat_Semester 4 SE08
- TP_Modul03_Basdat_103122430009
- Database Schema Service Connections

Reports

All Reports
- About Your Database
- All Objects
- Analytic View Reports
- Application Express
- ASH and AWR
- Database Administration
- Data Dictionary
- Data Dictionary Reports
- Data Modeler Reports
- OLAP Reports
- PLSQL
- Security
- Streams
- Table
- TimesTen Reports

TP_Modul03_Basdat_103122430009.sql

SQL Worksheet | History

JURNAL_Modul02_Basdat_103122430009

Worksheet | Query Builder

```
from DUAL;

select nama, tanggal_lahir,
       ADD_MONTHS(tanggal_lahir, 6) AS tambah_6_bulan,
       LAST_DAY(tanggal_lahir) AS akhir_bulan_lahir
from mahasiswa where ROWNUM <= 5;

select nama, tanggal_lahir,
       ROUND(MONTHS_BETWEEN(SYSDATE, tanggal_lahir)) AS umur_dalam_bulan,
       ROUND(tanggal_lahir, 'YEAR') AS bulatkan_ke_tahun,
       ROUND(tanggal_lahir, 'MONTH') AS bulatkan_ke_bulan
from mahasiswa where ROWNUM <= 5;
```

Script Output | Query Result

SQL | All Rows Fetched: 5 in 0.01 seconds

	NAMA	TANGGAL_LAHIR	UMUR_DALAM_BULAN	BULATKAN_KE_TAHUN	BULATKAN_KE_BULAN
1	Andi Saputra	14-05-2001	298	01-01-2001	01-05-2001
2	Bina supriyanto	21-08-2002	283	01-01-2003	01-09-2002
3	Cipto Mangunkusumo	02-11-2000	304	01-01-2001	01-11-2000
4	Dina Mariana	15-02-2001	301	01-01-2001	01-02-2001
5	Eko Prasetyo	30-12-1999	315	01-01-2000	01-01-2000

Click on an identifier with the Control key down to perform "Go to Declaration"

| Line 59 Column 3 | Insert | Modified | Windows: CI

Oracle SQL Developer : D:\TUGAS RPL\Tugas Kuliah Semester 4\Basis Data\Praktikum\BASDAT_103122430009_Izzan-Maula-Rifqi_SE-08-02\03_Scripting_SQL_Basic\TP\TP_Modul03_Basdat_103122430009.sql

File Edit View Navigate Run Source Team Tools Window Help

Connections

Oracle Connections
- JURNAL_Modul02_Basdat_103122430009
- modul03_Basdat_Semester 4 SE08
- TP_Modul03_Basdat_103122430009
- Database Schema Service Connections

Reports

All Reports
- About Your Database
- All Objects
- Analytic View Reports
- Application Express
- ASH and AWR
- Database Administration
- Data Dictionary
- Data Dictionary Reports
- Data Modeler Reports
- OLAP Reports
- PLSQL
- Security
- Streams
- Table
- TimesTen Reports

TP_Modul03_Basdat_103122430009.sql

SQL Worksheet | History

JURNAL_Modul02_Basdat_103122430009

Worksheet | Query Builder

```
from mahasiswa where ROWNUM <= 5;


select TO_CHAR(tinggi_badan, '999.99') AS tinggi_jadi_teks,
       TO_NUMBER('1000') + 500 AS teks_jadi_angka_ditambah,
       TO_DATE('17-08-1945', 'DD-MM-YYYY') AS teks_jadi_tanggal
from mahasiswa where ROWNUM <= 5;

select tanggal_lahir,
       TO_CHAR(tanggal_lahir, 'DD/MM/YYYY') AS format_angka,
       TO_CHAR(tanggal_lahir, 'DAY, DD MONTH YYYY') AS format_huruf
from mahasiswa WHERE ROWNUM <= 5;
```

Script Output | Query Result

SQL | All Rows Fetched: 5 in 0.003 seconds

	TINGGI_JADI_TEKS	TEKS_JADI_ANGKA_DITAMBAH	TEKS_JADI_TANGGAL
1	170.50	1500	17-08-1945
2	160.00	1500	17-08-1945
3	175.25	1500	17-08-1945
4	158.00	1500	17-08-1945
5	168.50	1500	17-08-1945

Click on an identifier with the Control key down to perform "Go to Declaration"

| Line 66 Column 4 | Insert | Modified | Windows: CI

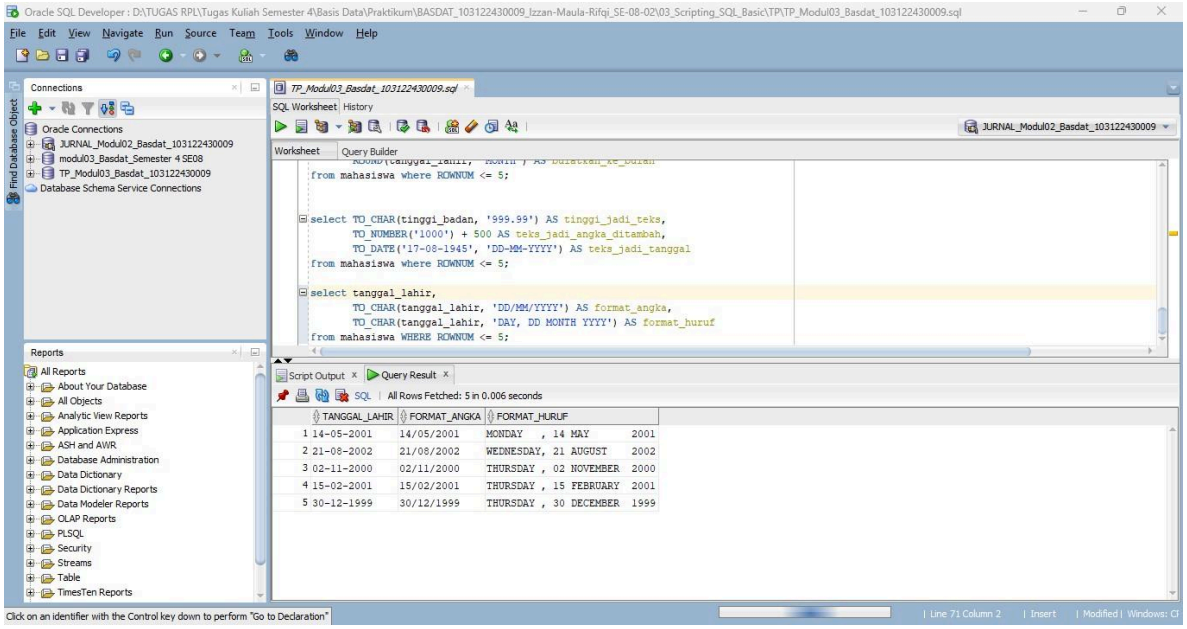
Oracle SQL Developer : D:\TUGAS RPL\Tugas Kuliah Semester 4\Basis Data\Praktikum\BASDAT_103122430009_Izzan-Maula-Rifqi_SE-08-02\03_Scripting_SQL_Basic\TP\TP_Modul03_Basdat_103122430009.sql
File Edit View Navigate Run Source Team Tools Window Help
Connections
Oracle Connections
JURNAL_Modul02_Basdat_103122430009
modul03_Basdat_Semester 4 SE08
TP_Modul03_Basdat_103122430009
Database Schema Service Connections
Reports
All Reports
About Your Database
All Objects
Analytic View Reports
Application Express
ASH and AWR
Database Administration
Data Dictionary
Data Dictionary Reports
Data Modeler Reports
OLAP Reports
PLSQL
Security
Streams
Table
TimesTen Reports
TP_Modul03_Basdat_103122430009.sql
SQL Worksheet History
Worksheet Query Builder
from mahasiswa where ROWNUM <= 5;
select TO_CHAR(tinggi_badan, '999.99') AS tinggi_jadi_teks,
TO_NUMBER('1000') + 500 AS teks_jadi_angka_ditambah,
TO_DATE('17-08-1945', 'DD-MM-YYYY') AS teks_jadi_tanggal
from mahasiswa where ROWNUM <= 5;
select tanggal_lahir,
TO_CHAR(tanggal_lahir, 'DD/MM/YYYY') AS format_angka,
TO_CHAR(tanggal_lahir, 'DAY, DD MONTH YYYY') AS format_huruf
from mahasiswa WHERE ROWNUM <= 5;
Script Output
Query Result
All Rows Fetched: 5 in 0.006 seconds
TANGGAL_LAHIR FORMAT_ANGKA FORMAT_HURUF
1 14-05-2001 14/05/2001 MONDAY , 14 MAY 2001
2 21-08-2002 21/08/2002 WEDNESDAY, 21 AUGUST 2002
3 02-11-2000 02/11/2000 THURSDAY , 02 NOVEMBER 2000
4 15-02-2001 15/02/2001 THURSDAY , 15 FEBRUARY 2001
5 30-12-1999 30/12/1999 THURSDAY , 30 DECEMBER 1999
Click on an identifier with the Control key down to perform "Go to Declaration"
Line 71 Column 2
Insert
Modified
Windows: CR

Oracle SQL Developer : D:\TUGAS RPL\Tugas Kuliah Semester 4\Basis Data\Praktikum\BASDAT_103122430009_Izzan-Maula-Rifqi_SE-08-02\03_Scripting_SQL_Basic\TP\TP_Modul03_Basdat_103122430009.sql

File Edit View Navigate Run Source Team Tools Window Help

TP_Modul03_Basdat_103122430009.sql

SQL Worksheet History

JURNAL_Modul02_Basdat_103122430009

Worksheet Query Builder

```
select berat_badan,
       ABS(-150) AS nilai_absolut,
       MOD(berat_badan, 10) AS sisa_bagi_10,
       POWER(berat_badan, 2) AS berat_pangkat_dua
from mahasiswa where ROWNUM <= 5;

select tinggi_badan,
       FLOOR(tinggi_badan) AS bulatkan_ke_bawah,
       CEIL(tinggi_badan) AS bulatkan_ke_atas,
       ROUND(tinggi_badan) AS bulatkan_terdekat
from mahasiswa where ROWNUM <= 5;
```

Script Output | Query Result

All Rows Fetched: 5 in 0.012 seconds

	BERAT_BADAN	NILAI_ABSOLUT	SISA_BAGI_10	BERAT_PANGKAT_DUA
1	65	150	5	4225
2	55,2	150	5,2	3047,04
3	72,5	150	2,5	5256,25
4	48	150	8	2304
5	68,3	150	8,3	4664,89

Click on an identifier with the Control key down to perform "Go to Declaration"

(1 more...) | Line 77 Column 3 | Insert | Modified | Windows: CI

Oracle SQL Developer : D:\TUGAS RPL\Tugas Kuliah Semester 4\Basis Data\Praktikum\BASDAT_103122430009_Izzan-Maula-Rifqi_SE-08-02\03_Scripting_SQL_Basic\TP\TP_Modul03_Basdat_103122430009.sql

File Edit View Navigate Run Source Team Tools Window Help

TP_Modul03_Basdat_103122430009.sql

SQL Worksheet History

JURNAL_Modul02_Basdat_103122430009

Worksheet Query Builder

```
select berat_badan,
       ABS(-150) AS nilai_absolut,
       MOD(berat_badan, 10) AS sisa_bagi_10,
       POWER(berat_badan, 2) AS berat_pangkat_dua
from mahasiswa where ROWNUM <= 5;

select tinggi_badan,
       FLOOR(tinggi_badan) AS bulatkan_ke_bawah,
       CEIL(tinggi_badan) AS bulatkan_ke_atas,
       ROUND(tinggi_badan) AS bulatkan_terdekat
from mahasiswa where ROWNUM <= 5;
```

Script Output | Query Result

All Rows Fetched: 5 in 0.017 seconds

	TINGGI_BADAN	BULATKAN_KE_BAWAH	BULATKAN_KE_ATAS	BULATKAN_TERDEKAT
1	170,5	170	171	171
2	160	160	160	160
3	175,25	175	176	175
4	158	158	158	158
5	168,5	168	169	169

Click on an identifier with the Control key down to perform "Go to Declaration"

(1 more...) | Line 83 Column 3 | Insert | Modified | Windows: CI